

○ PLANTA DE LOCAÇÃO DOS PILARES
ESC: 1:50

CLIENTE
CRECHE DAVI FRANCO - BERÇÁRIO

ENGENHEIRA
BÁRBARA RODRIGUES TEIXEIRA

PROJETO ESTRUTURAL
DETALHAMENTO LOCALIZAÇÃO DOS PILARES

DATA
JAN/2022

FOLHA : 1/19

OBSERVAÇÃO
CONFERIR MEDIDAS NO LOCAL

LOCALIZAÇÃO FOLHA:
01/01

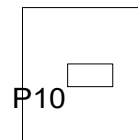
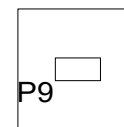
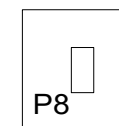
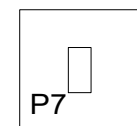
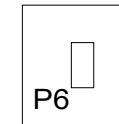
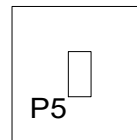
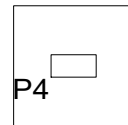
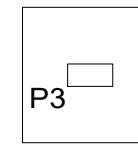
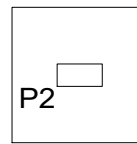
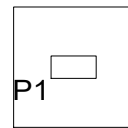

DETALHE GENÉRICA DA FUNDAÇÃO SAPATAS

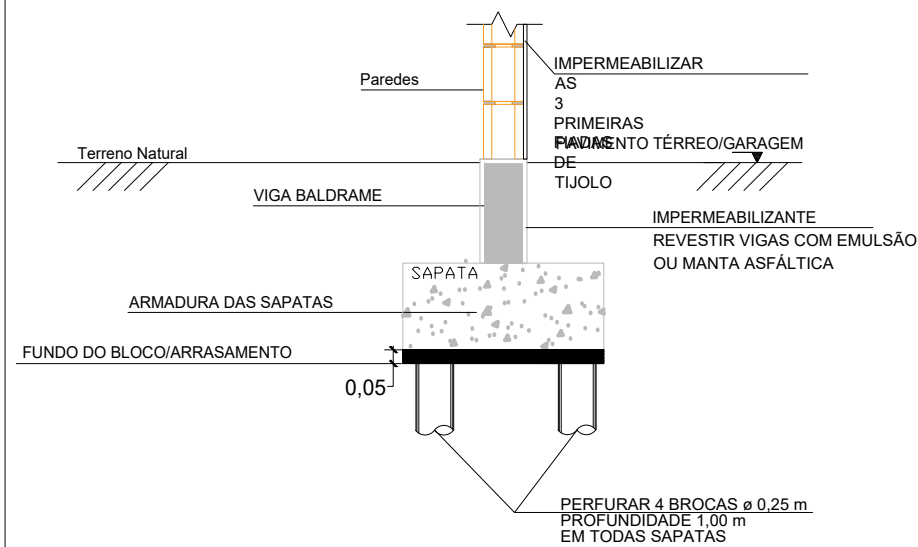

NOTAS:

- 1- AS SAPATAS DEVERÃO SER ASSENTADAS EM SOLO COM TENSÃO ADMISSÍVEL SUPERIOR A 2,5 Kgf/cm²
- 2- A DEFINIÇÃO DAS COTAS DAS COTAS PARA O ASSENTAMENTO É DE RESPONSABILIDADE DO ENGENHEIRO EXECUTOR
- 3- EXECUTAR LASTRO DE CONCRETO MAGRO DE 5 cm SOB AS SAPATAS CONFORME DETALHE
- 4- OS PILARES FORAM PROJETADOS PARA UMA COTA DE ASSENTAMENTO MÁXIMA DE 150 cm , CASO A ALTURA SEJA MAIOR OS PILARES DEVEM SER RECALCULADOS
- 5- PERFURAR 4 BROCAS ϕ 0,25 m PROFUNDIDADE 1,00 m EM TODAS SAPATAS

CLIENTE
CRECHE DAVI FRANCO - BERÇÁRIO

ENGENHEIRA
BÁRBARA RODRIGUES TEIXEIRA

PROJETO ESTRUTURAL
DETALHAMENTO FUNDAÇÃO

DATA
JAN/2022

FOLHA : 2/19

OBSERVAÇÃO
CONFERIR MEDIDAS NO LOCAL

LOCALIZAÇÃO FOLHA:
01/03

P1 e P4

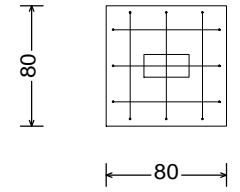
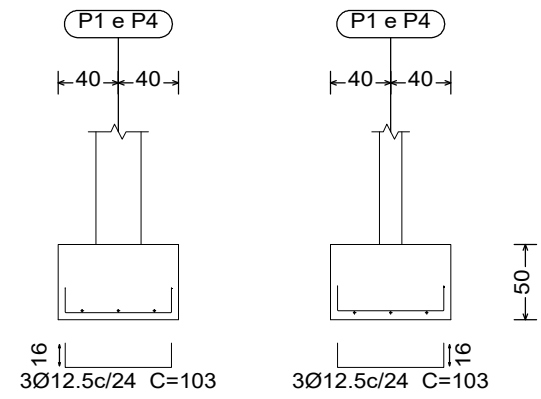

P1 e P4

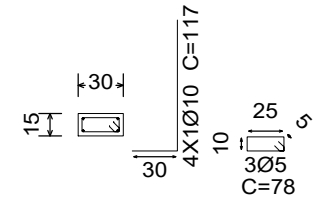

P2 e P3

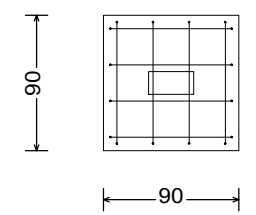
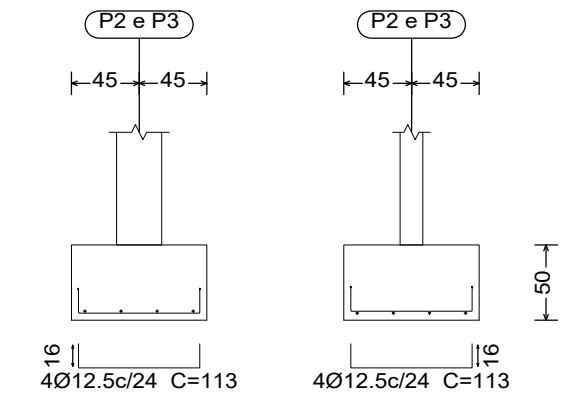

P2 e P3

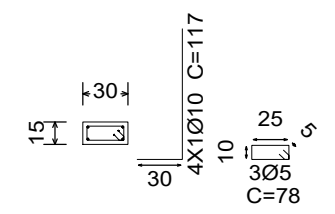

P5

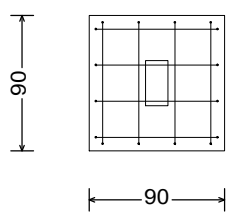
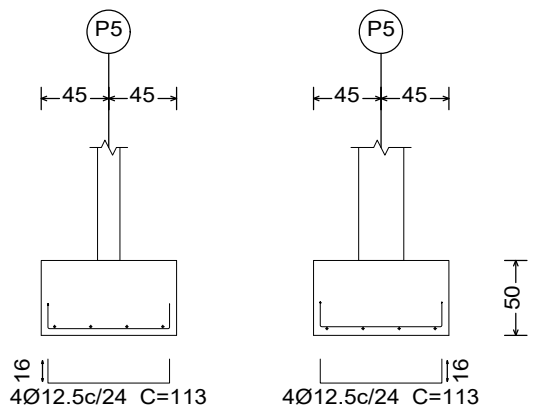

P5

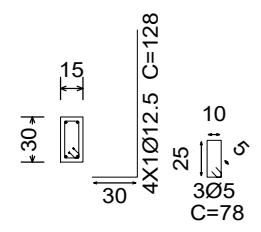

P6

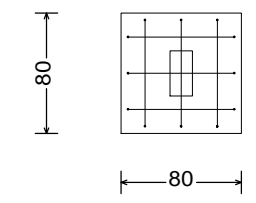
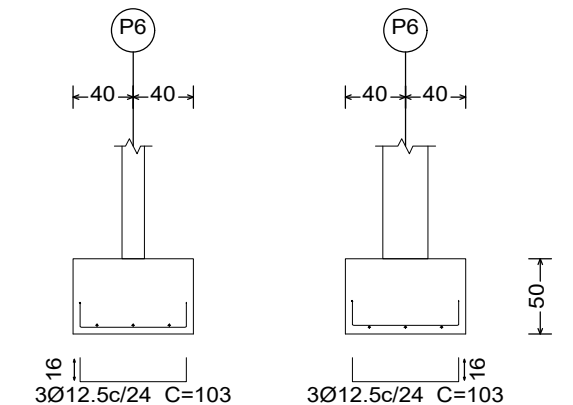

P6

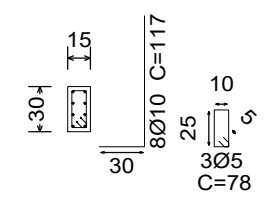

CLIENTE CRECHE DAVI FRANCO - BERÇÁRIO	ENGENHEIRA BÁRBARA RODRIGUES TEIXEIRA	
PROJETO ESTRUTURAL DETALHAMENTO FUNDAÇÃO	DATA JAN/2022	FOLHA : 3/19
OBSERVAÇÃO CONFERIR MEDIDAS NO LOCAL	LOCALIZAÇÃO FOLHA: 02/03	

P7 e P8

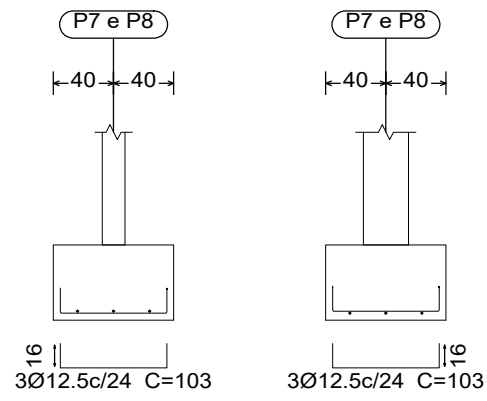

P7 e P8

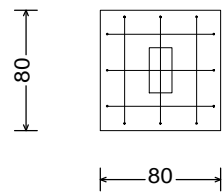
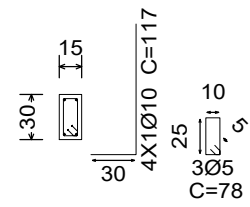

P9

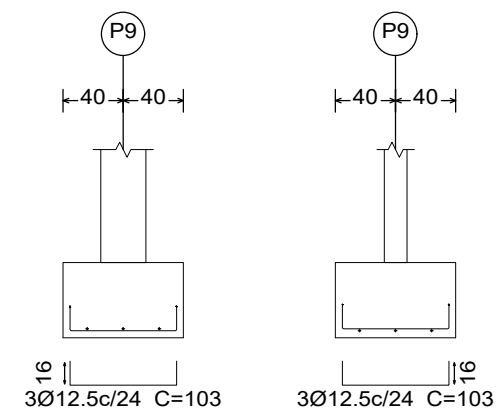

P9

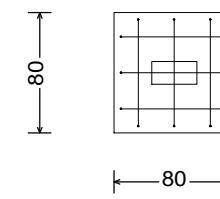
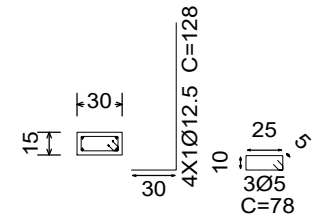

P10

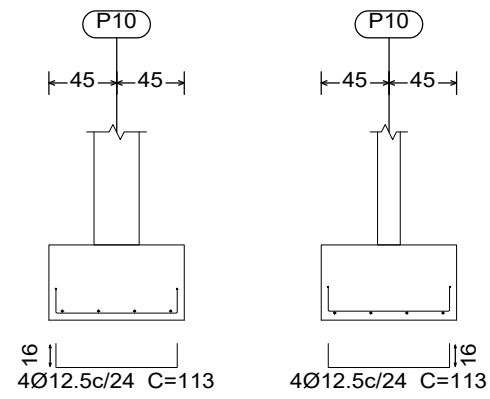

P10

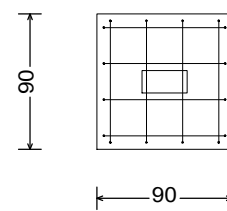
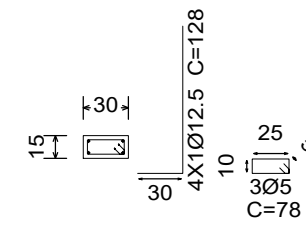

DETALHE GENÉRICA DA FUNDAÇÃO SAPATAS

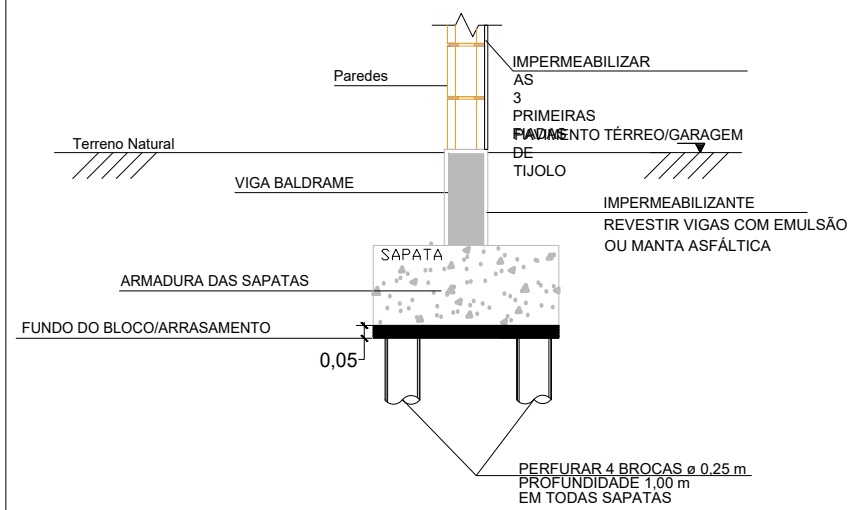

NOTAS:

- 1- AS SAPATAS DEVERÃO SER ASSENTADAS EM SOLO COM TENSÃO ADMISSÍVEL SUPERIOR A 2,5 Kgf/cm²
- 2- A DEFINIÇÃO DAS COTAS DAS COTAS PARA O ASSENTAMENTO É DE RESPONSABILIDADE DO ENGENHEIRO EXECUTOR
- 3- EXECUTAR LASTRO DE CONCRETO MAGRO DE 5 cm SOB AS SAPATAS CONFORME DETALHE
- 4- OS PILARES FORAM PROJETADOS PARA UMA COTA DE ASSENTAMENTO MÁXIMA DE 150 cm, CASO A ALTURA SEJA MAIOR OS PILARES DEVEM SER RECALCULADOS
- 5- PERFURAR 4 BROCAS ø 0,25 m PROFUNDIDADE 1,00 m EM TODAS SAPATAS

CLIENTE
CRECHE DAVI FRANCO - BERÇÁRIO

ENGENHEIRA
BÁRBARA RODRIGUES TEIXEIRA

PROJETO ESTRUTURAL
DETALHAMENTO FUNDAÇÃO

DATA
JAN/2022

FOLHA : 4/19

OBSERVAÇÃO
CONFERRIR MEDIDAS NO LOCAL

LOCALIZAÇÃO FOLHA:
03/03

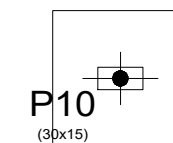
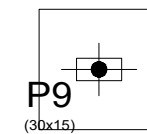
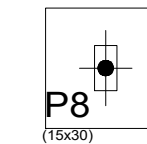
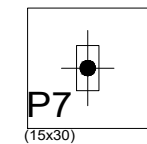
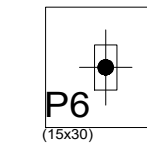
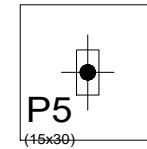
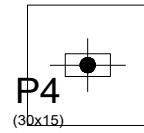
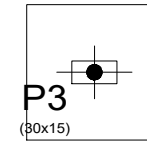
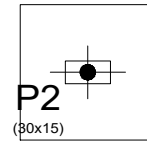
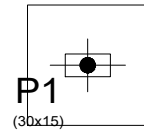

○ PLANTA DE FORMAS - FUNDAÇÃO - NIVEL -0.40
ESC: 1:50

CLIENTE CRECHE DAVI FRANCO - SALAS NOVAS	ENGENHEIRA BÁRBARA RODRIGUES TEIXEIRA	
PROJETO ESTRUTURAL DETALHAMENTO PLANTAS DE FÔRMAS - FUNDAÇÃO	DATA JAN/2022	FOLHA : 5/19
OBSERVAÇÃO CONFERIR MEDIDAS NO LOCAL	LOCALIZAÇÃO FOLHA: 01/03	

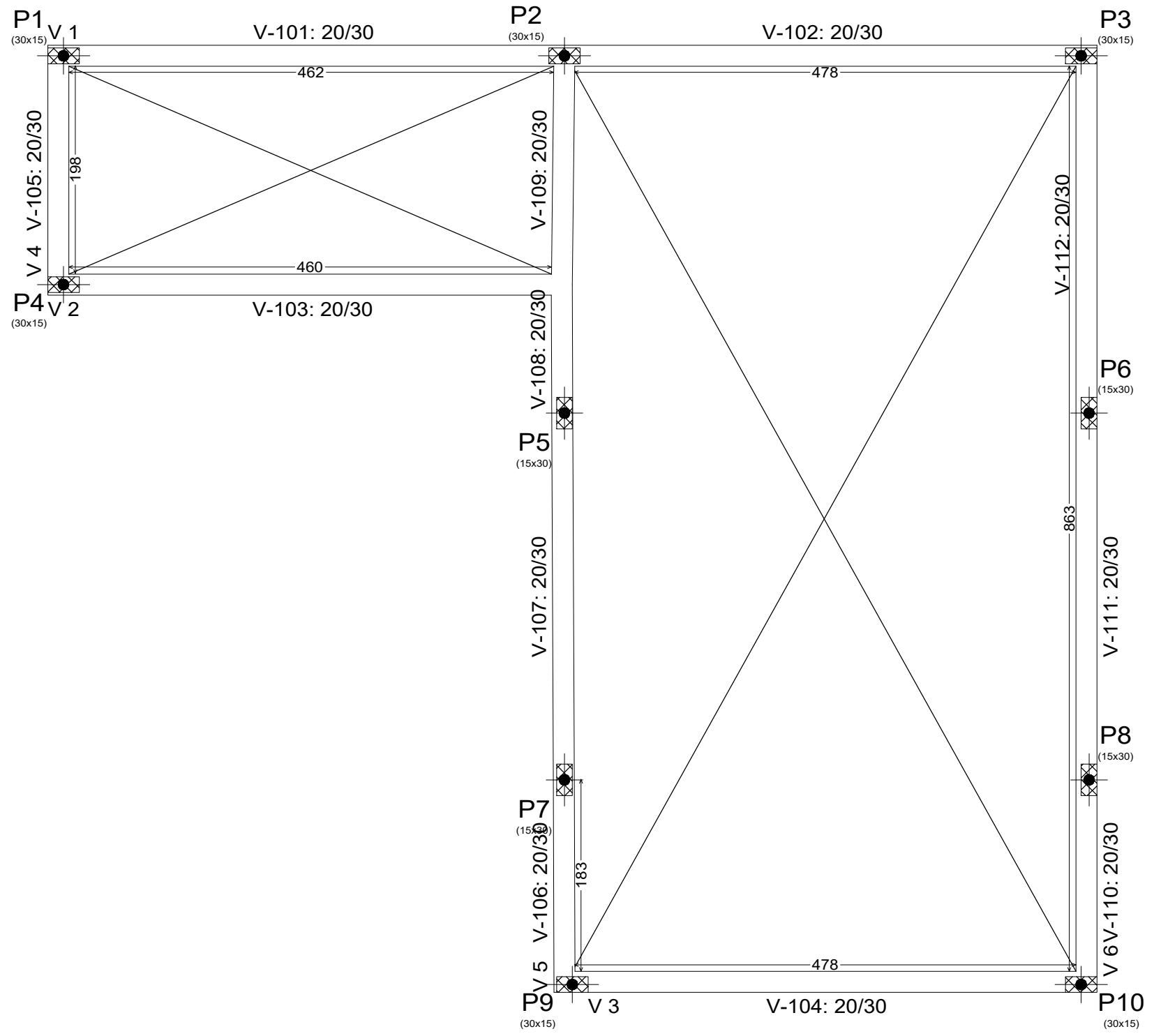

○ PLANTA DE FORMAS -BALDRAME/ TERREO - NIVEL 0,0
 ESC: 1:50

CLIENTE CRECHE DAVI FRANCO - SALAS NOVAS	ENGENHEIRA BÁRBARA RODRIGUES TEIXEIRA
PROJETO ESTRUTURAL DETALHAMENTO PLANTAS DE FÔRMAS - VIGAS BALDRAME	DATA JAN/2022
OBSERVAÇÃO CONFERIR MEDIDAS NO LOCAL	LOCALIZAÇÃO FOLHA: 02/03

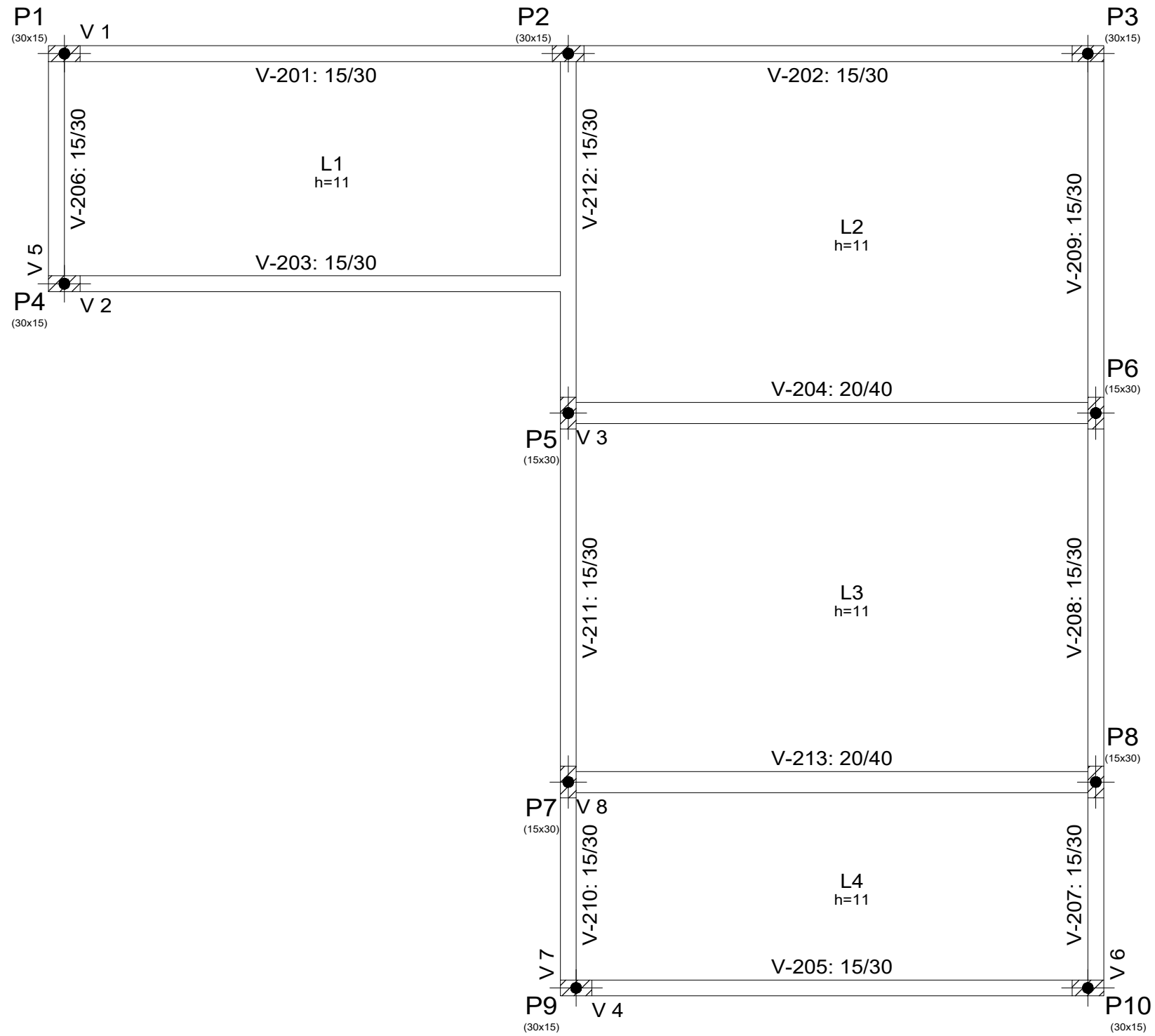

○ PLANTA DE FORMAS - COBERTURA - NIVEL 3,30
ESC: 1:50

CLIENTE CRECHE DAVI FRANCO - SALAS NOVAS	ENGENHEIRA BÁRBARA RODRIGUES TEIXEIRA	
PROJETO ESTRUTURAL DETALHAMENTO PLANTAS DE FÔRMAS - COBERTURA	DATA JAN/2022	FOLHA : 7/19
OBSERVAÇÃO CONFERIR MEDIDAS NO LOCAL	LOCALIZAÇÃO FOLHA: 03/03	

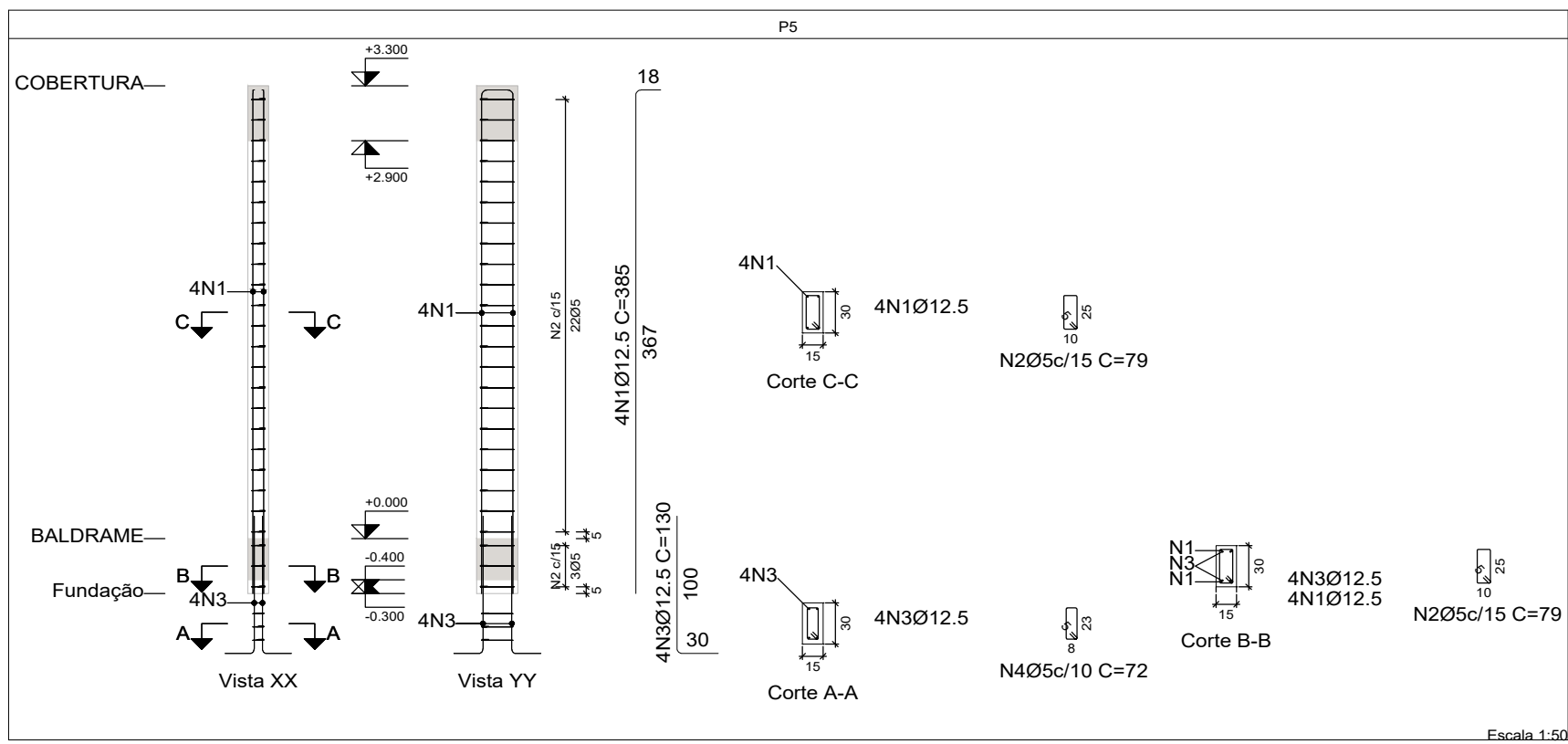
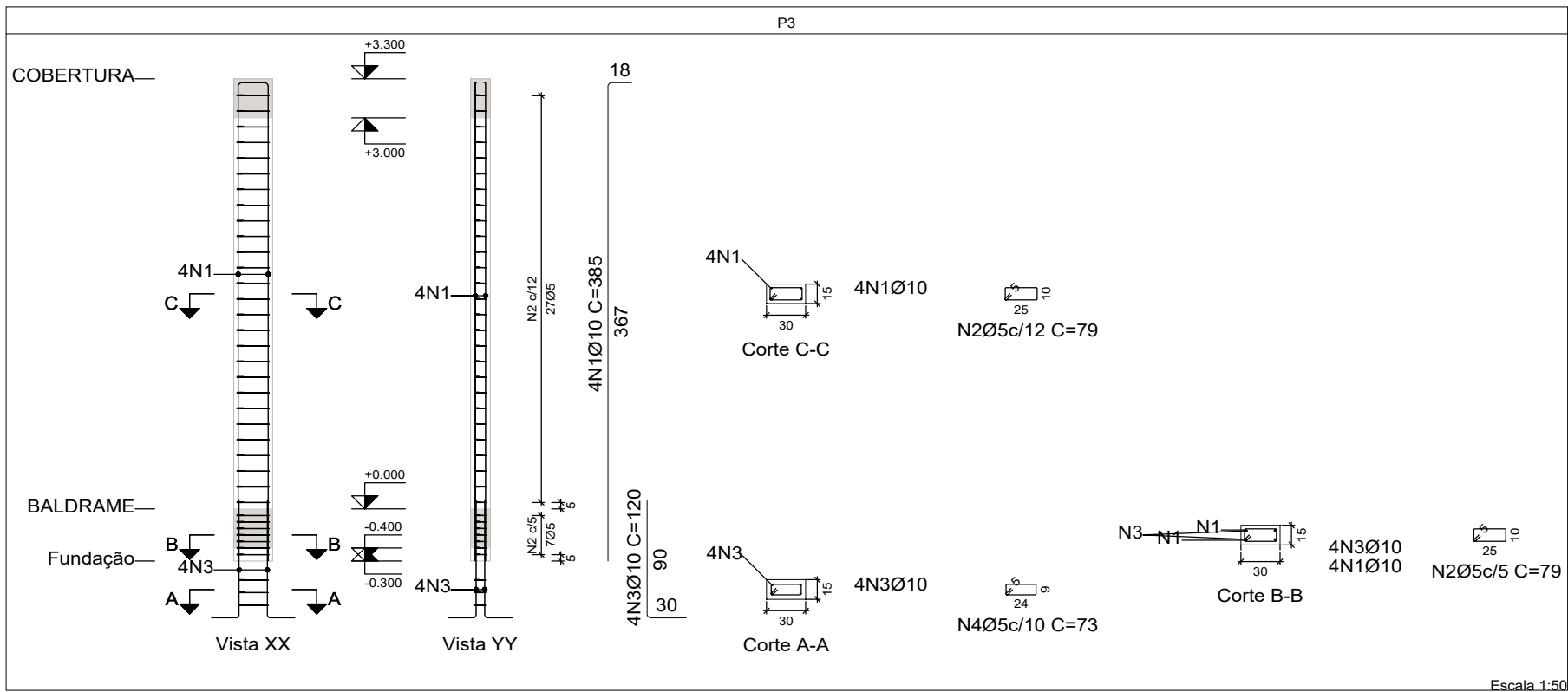
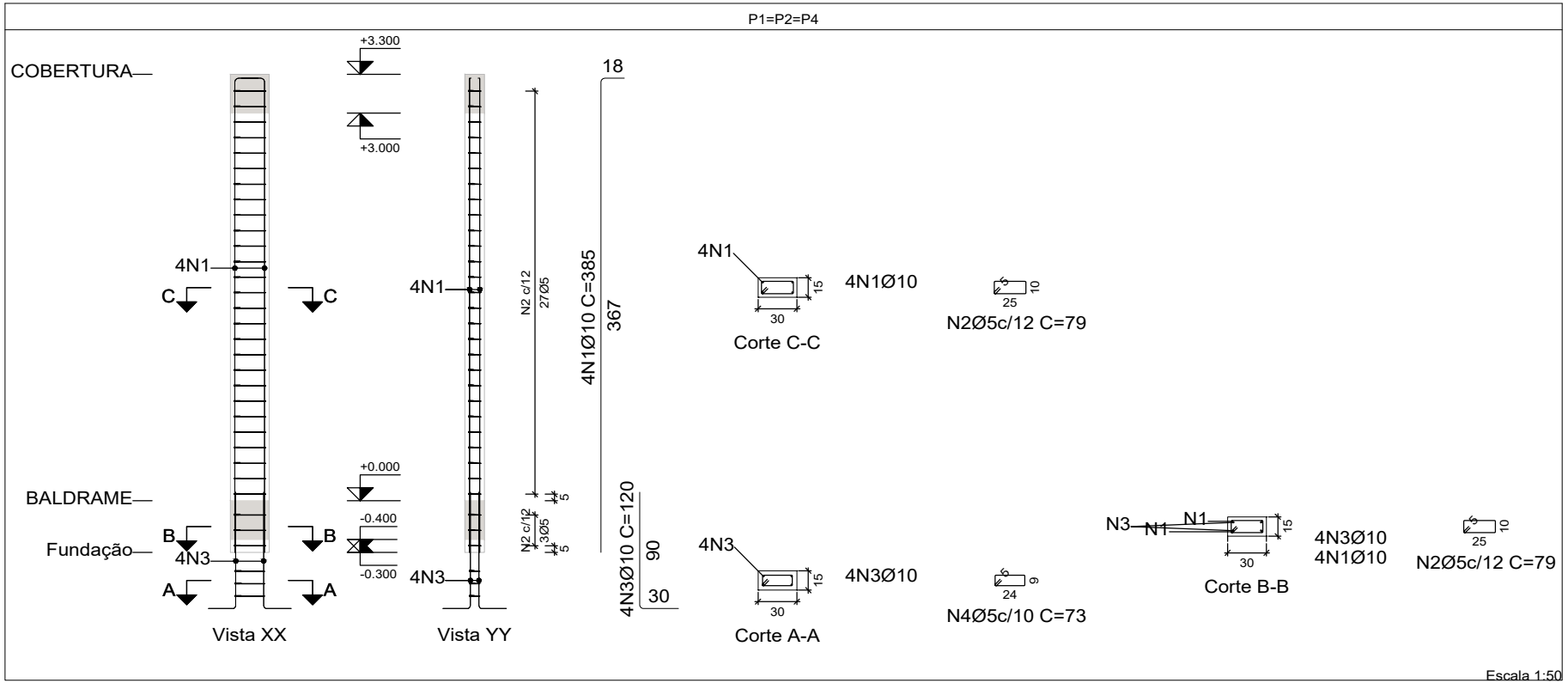

CLIENTE
CRECHE DAVI FRANCO - BERÇÁRIO

ENGENHEIRA
BÁRBARA RODRIGUES TEIXEIRA

PROJETO ESTRUTURAL
DETALHAMENTO DE PILARES

DATA
JAN/2022

FOLHA : 8/19

OBSERVAÇÃO
CONFERIR MEDIDAS NO LOCAL

FUNDAÇÃO FOLHA:
01/03

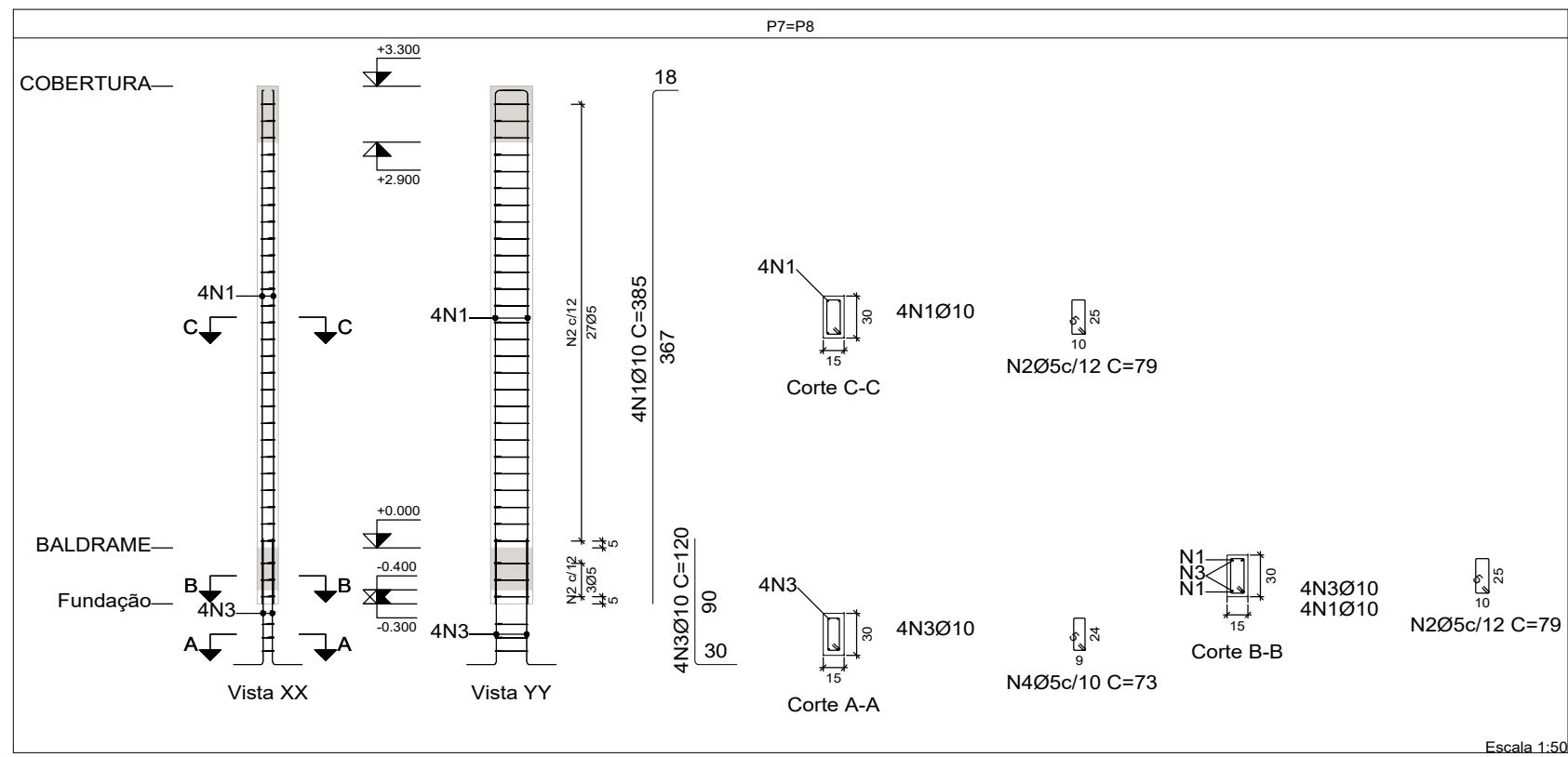
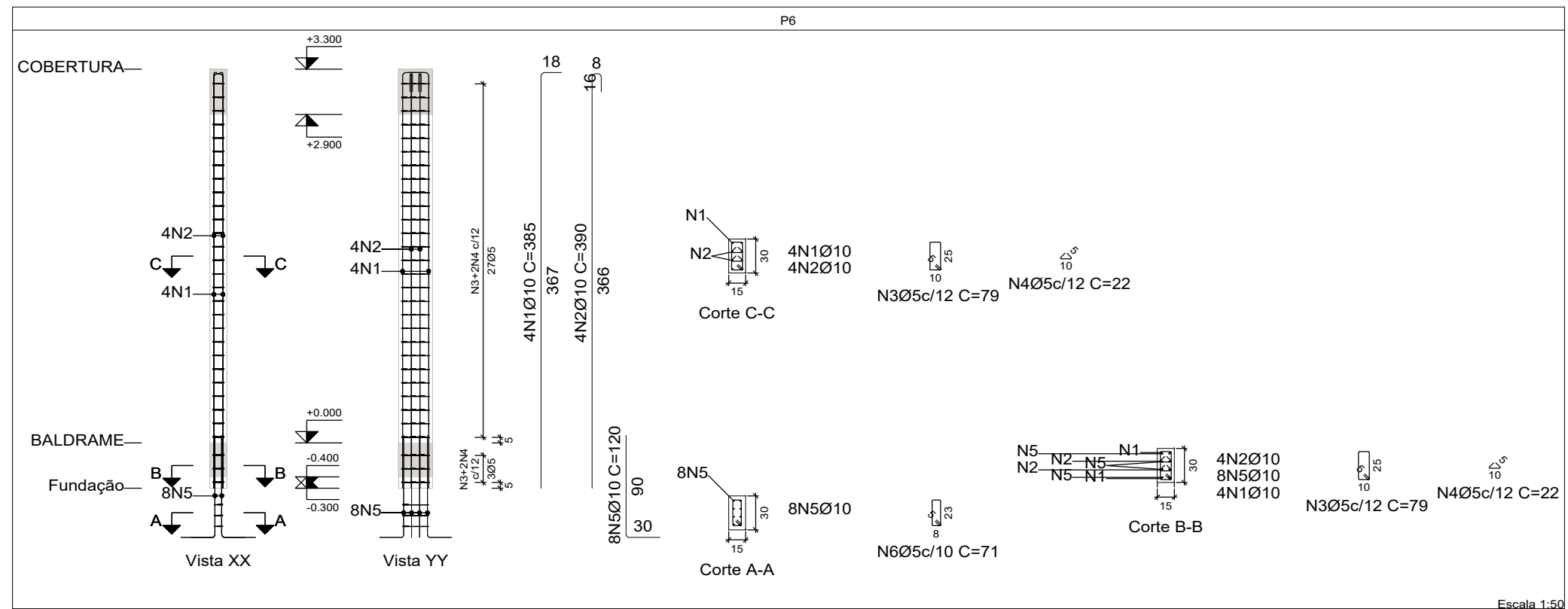

CLIENTE
CRECHE DAVI FRANCO - BERÇÁRIO

ENGENHEIRA
BÁRBARA RODRIGUES TEIXEIRA

PROJETO ESTRUTURAL
DETALHAMENTO DE PILARES

DATA
JAN/2022

FOLHA : 9/19

OBSERVAÇÃO
CONFERIR MEDIDAS NO LOCAL

LOCALIZAÇÃO FOLHA:
02/03

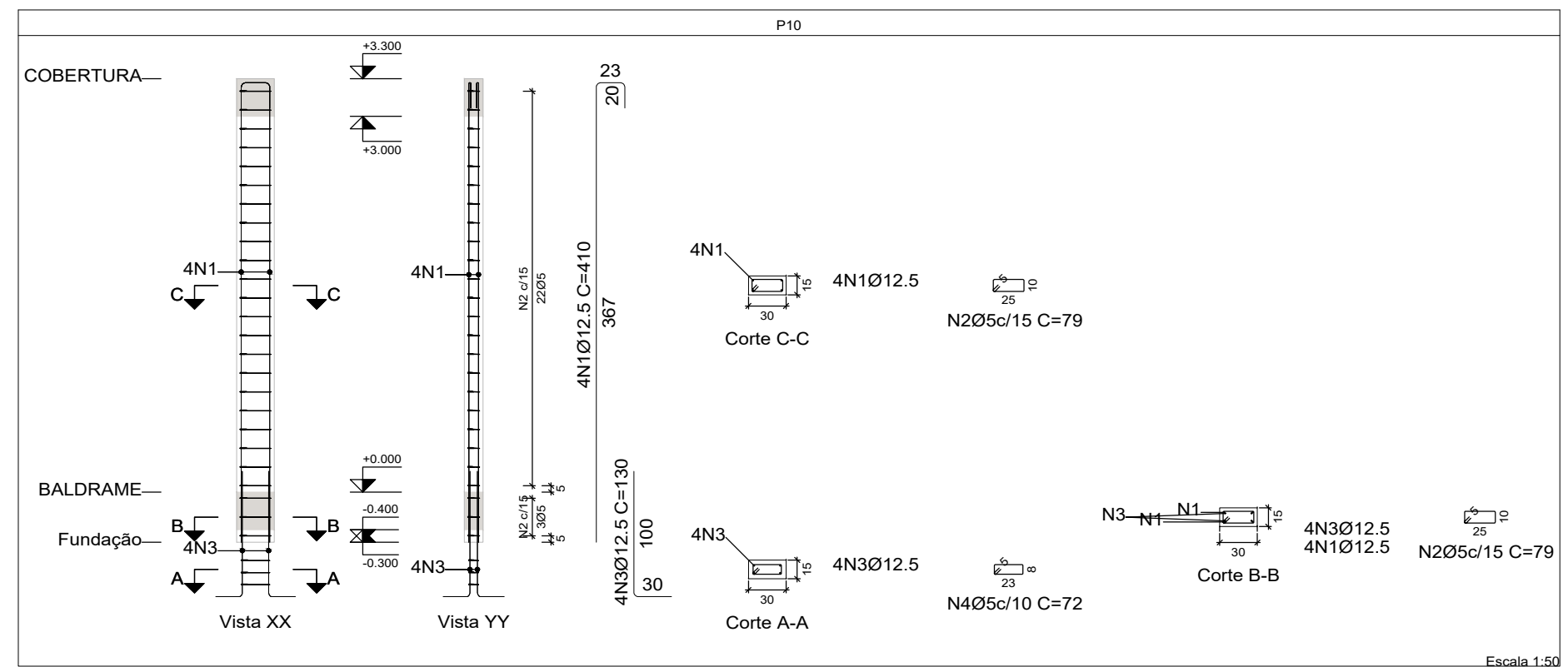
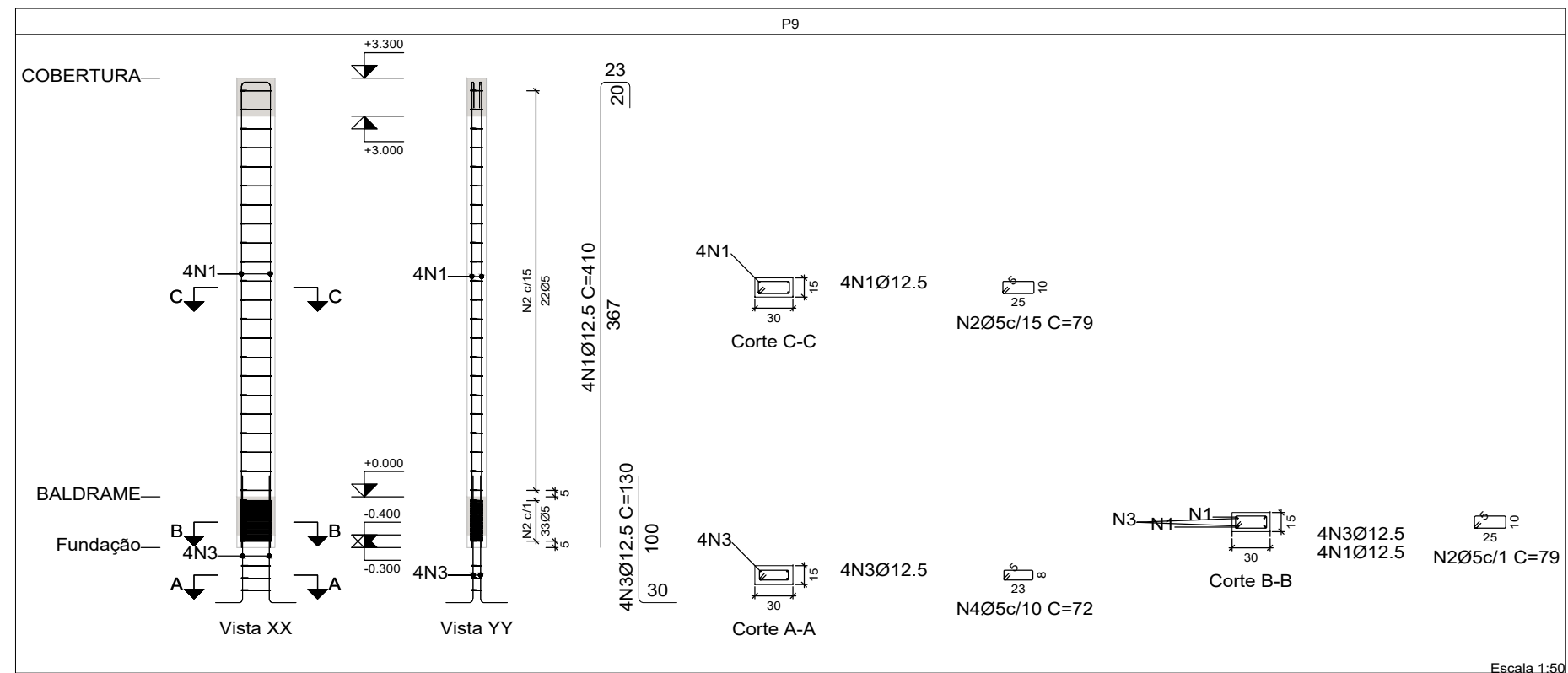

CLIENTE
CRECHE DAVI FRANCO - BERÇÁRIO

ENGENHEIRA
BÁRBARA RODRIGUES TEIXEIRA

PROJETO ESTRUTURAL
DETALHAMENTO DE PILARES

DATA
JAN/2022

FOLHA : 10/19

OBSERVAÇÃO
CONFERIR MEDIDAS NO LOCAL

LOCALIZAÇÃO FOLHA:
03/03

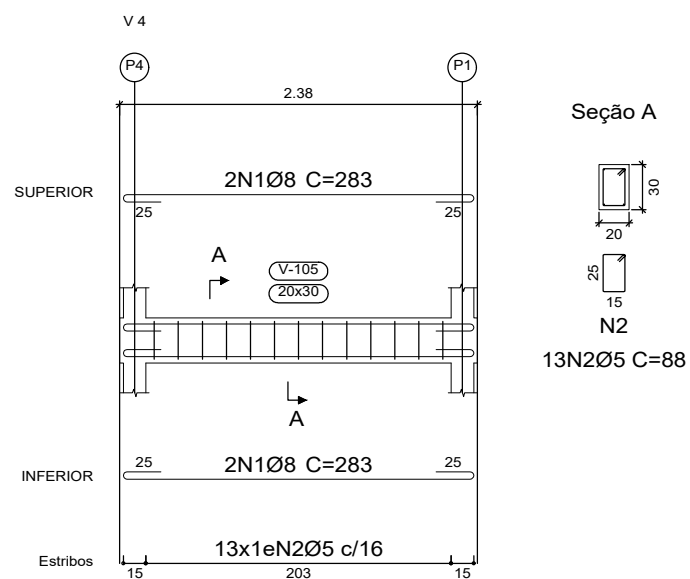
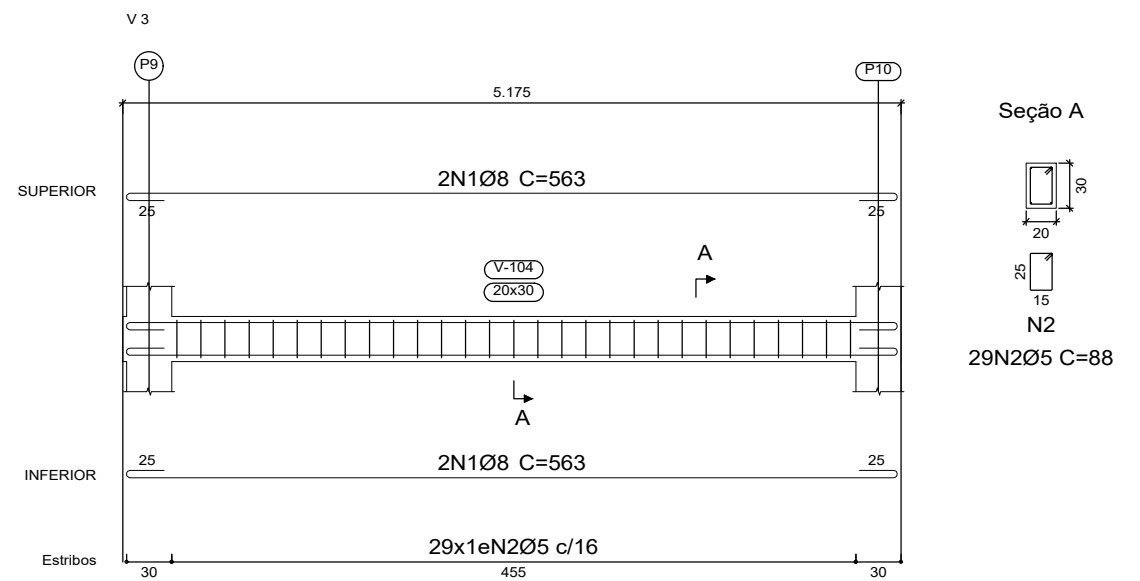
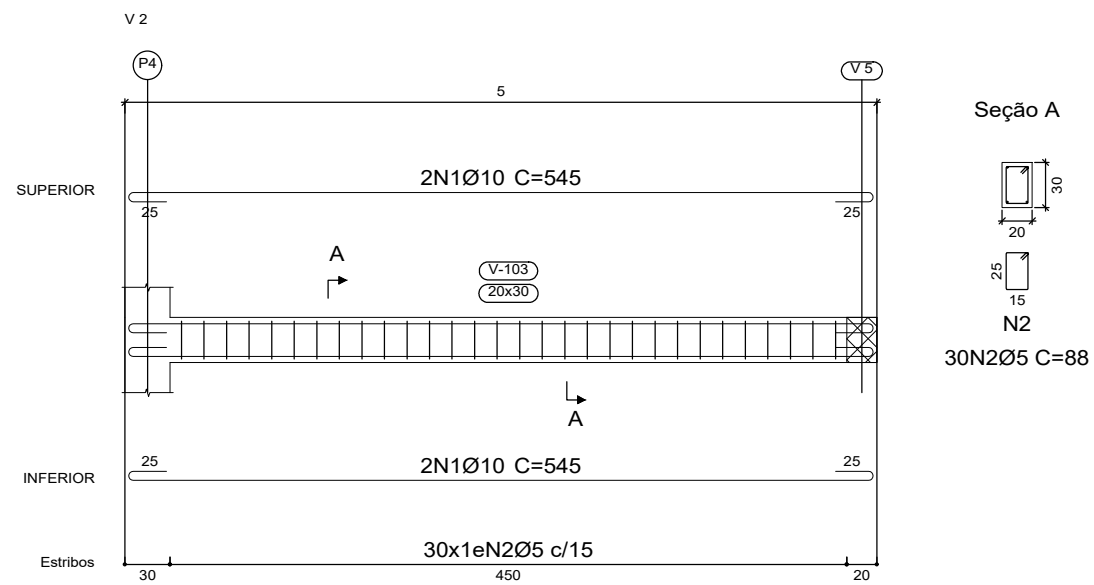
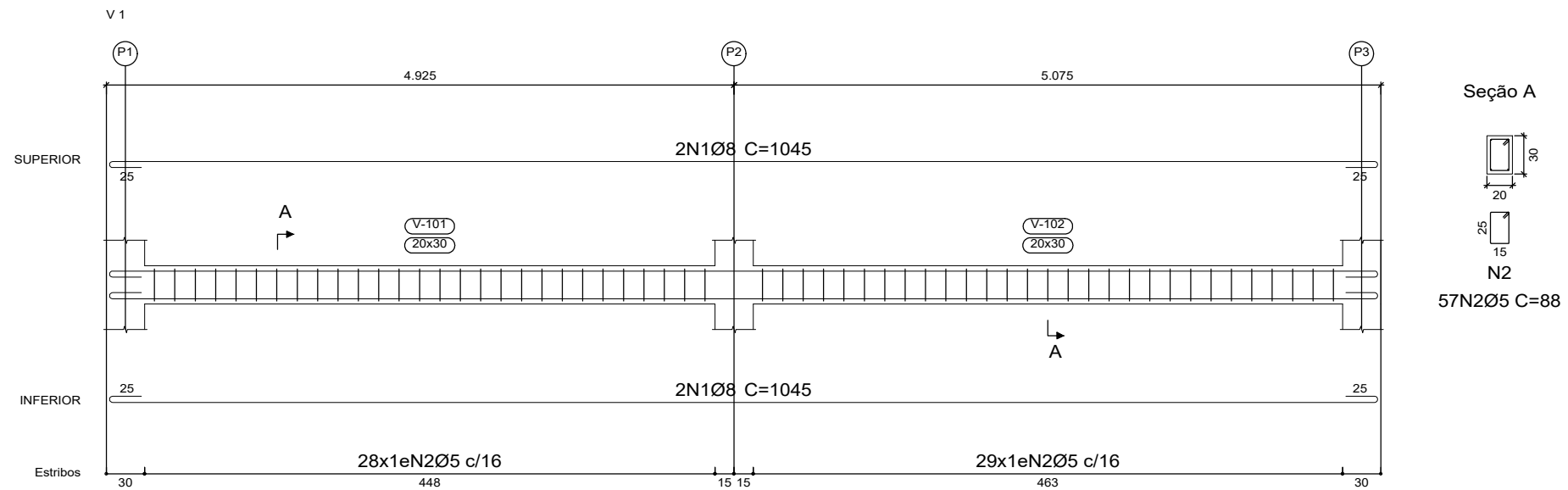

CLIENTE
CRECHE DAVI FRANCO - BERÇÁRIO

ENGENHEIRA
BÁRBARA RODRIGUES TEIXEIRA

PROJETO ESTRUTURAL
DETALHAMENTO VIGAS BALDRAMES

DATA
JAN/2022

FOLHA : 11/19

OBSERVAÇÃO
CONFERIR MEDIDAS NO LOCAL

LOCALIZAÇÃO FOLHA:
01/05

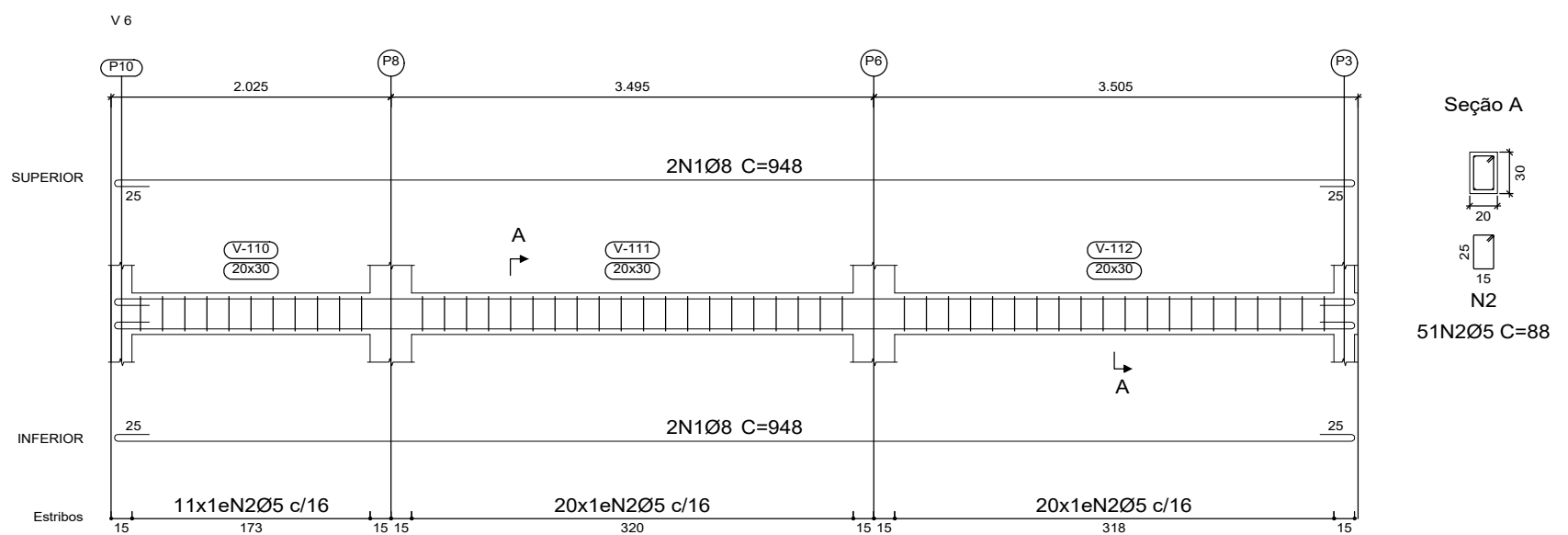
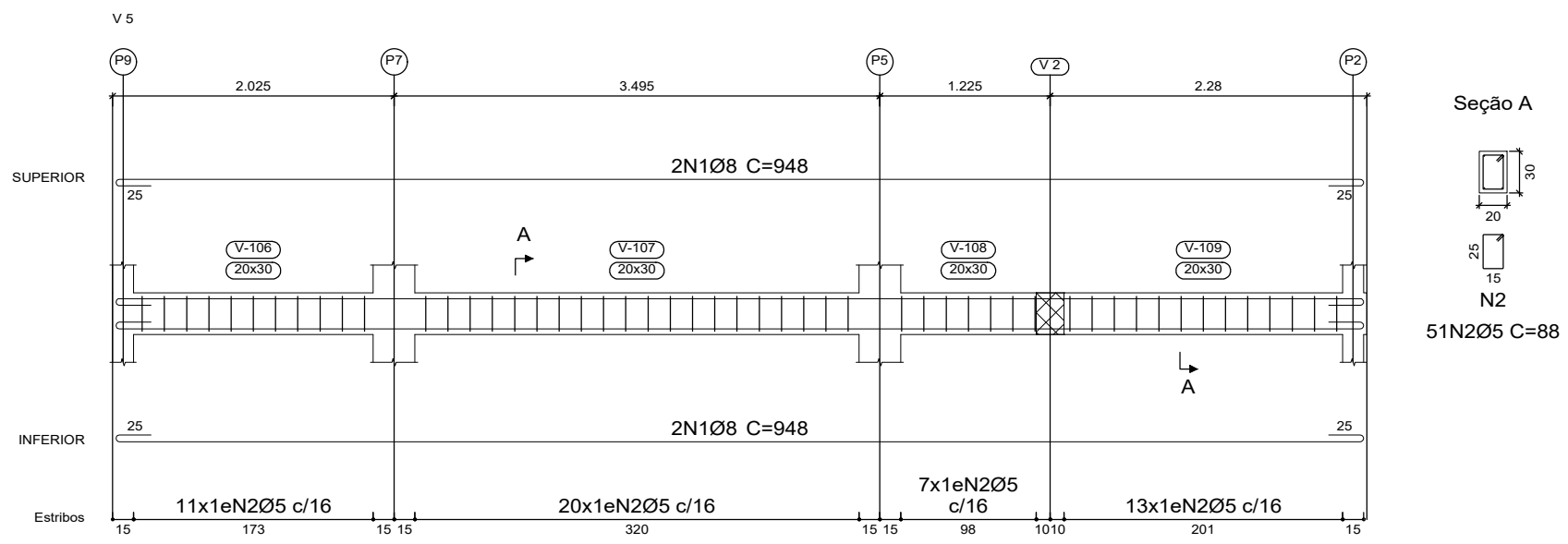

CLIENTE
CRECHE DAVI FRANCO - BERÇÁRIO

ENGENHEIRA
BÁRBARA RODRIGUES TEIXEIRA

PROJETO ESTRUTURAL
DETALHAMENTO VIGAS BALDRAMES

DATA
JAN/2022

FOLHA : 12/19

OBSERVAÇÃO
CONFERIR MEDIDAS NO LOCAL

FUNDAÇÃO FOLHA:
02/05

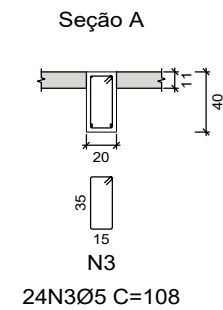
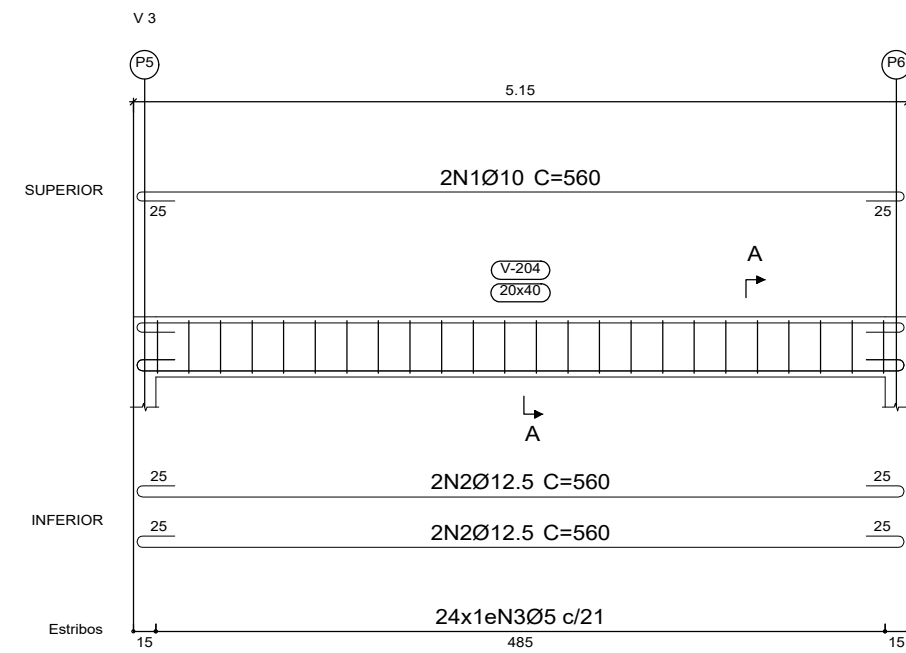
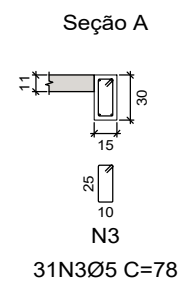
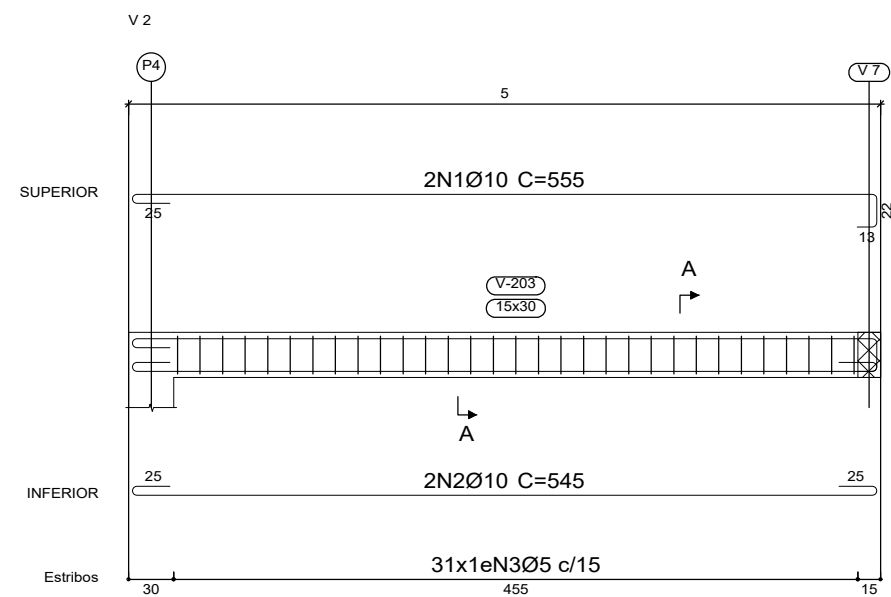
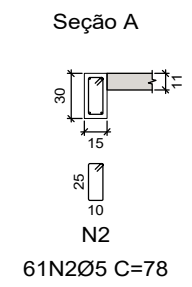
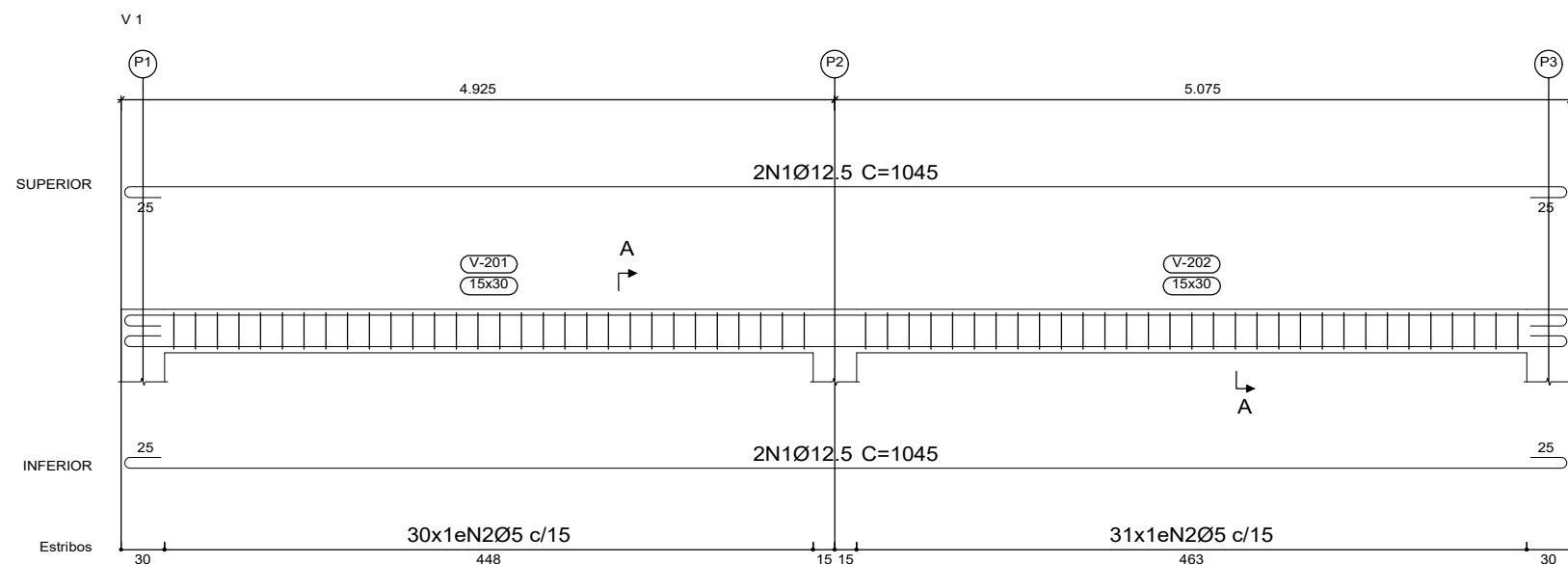

CLIENTE CRECHE DAVI FRANCO - BERÇÁRIO	ENGENHEIRA BÁRBARA RODRIGUES TEIXEIRA
PROJETO ESTRUTURAL DETALHAMENTO VIGAS COBERTURA	DATA JAN/2022
OBSERVAÇÃO CONFERIR MEDIDAS NO LOCAL	LOCALIZAÇÃO FOLHA: 03/05

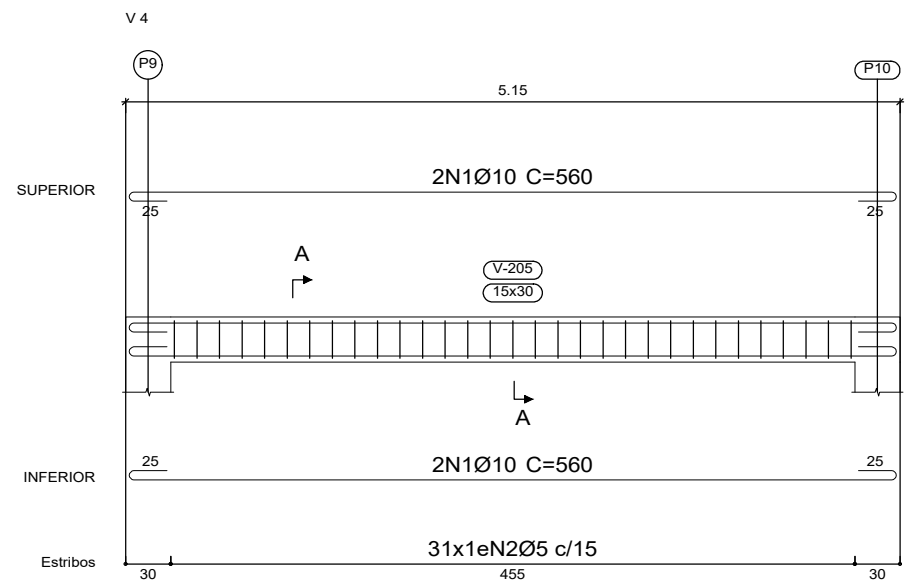

Seção A

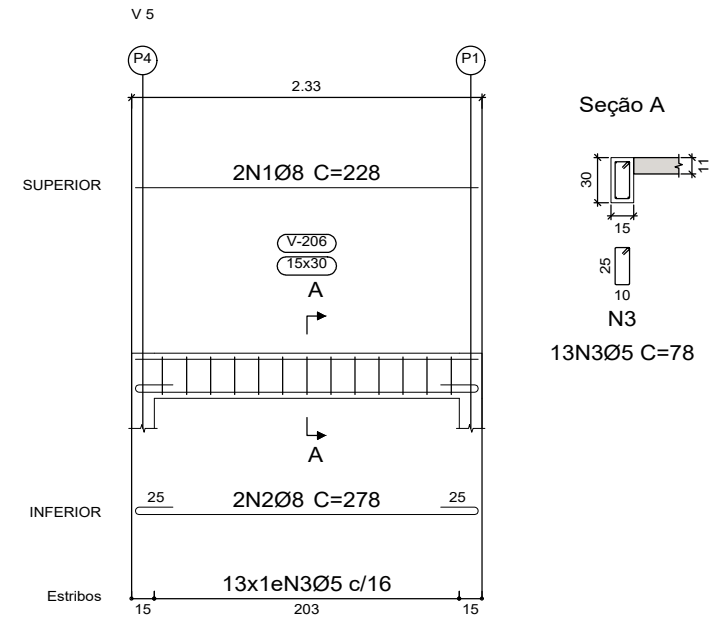
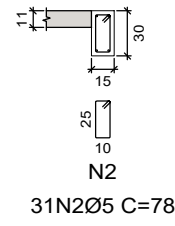

Seção A

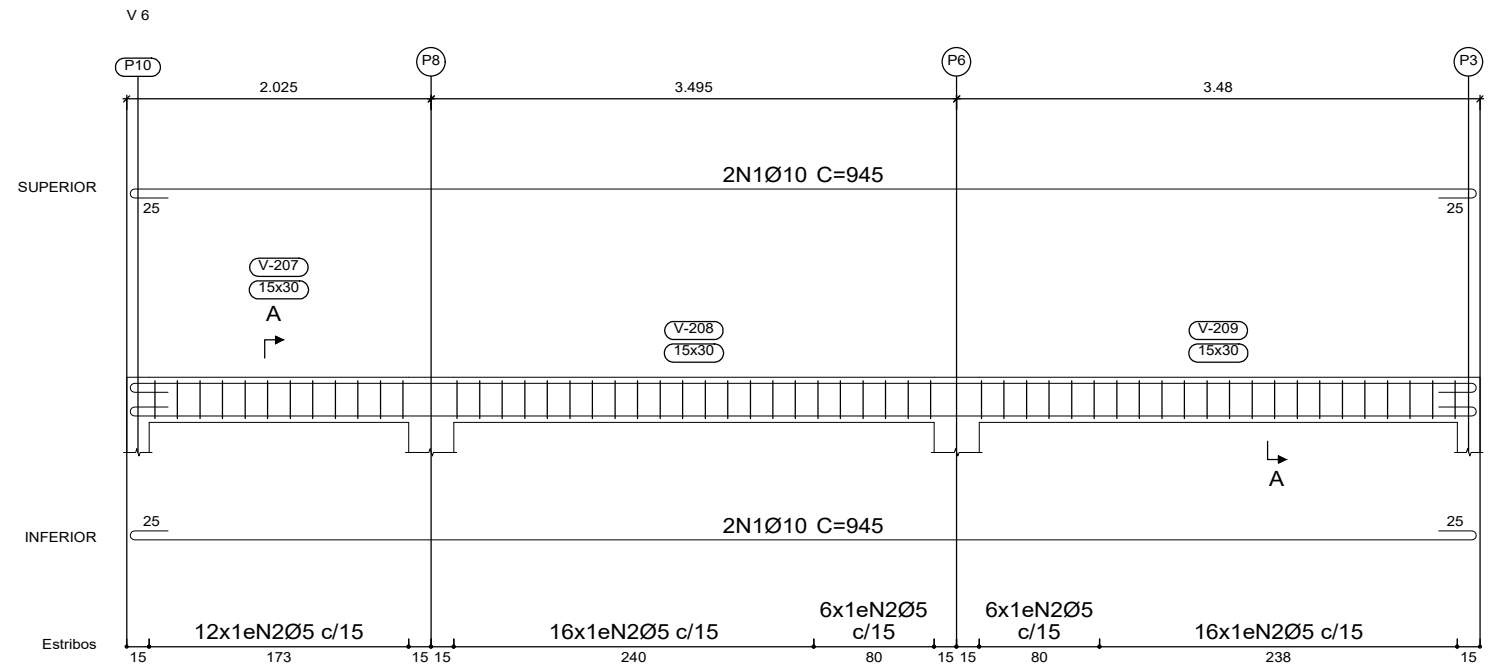
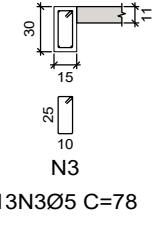

Seção A

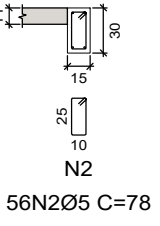

CLIENTE CRECHE DAVI FRANCO - BERÇÁRIO	ENGENHEIRA BÁRBARA RODRIGUES TEIXEIRA
PROJETO ESTRUTURAL DETALHAMENTO VIGAS COBERTURA	DATA JAN/2022
OBSERVAÇÃO CONFERIR MEDIDAS NO LOCAL	LOCALIZAÇÃO FOLHA: 04/05

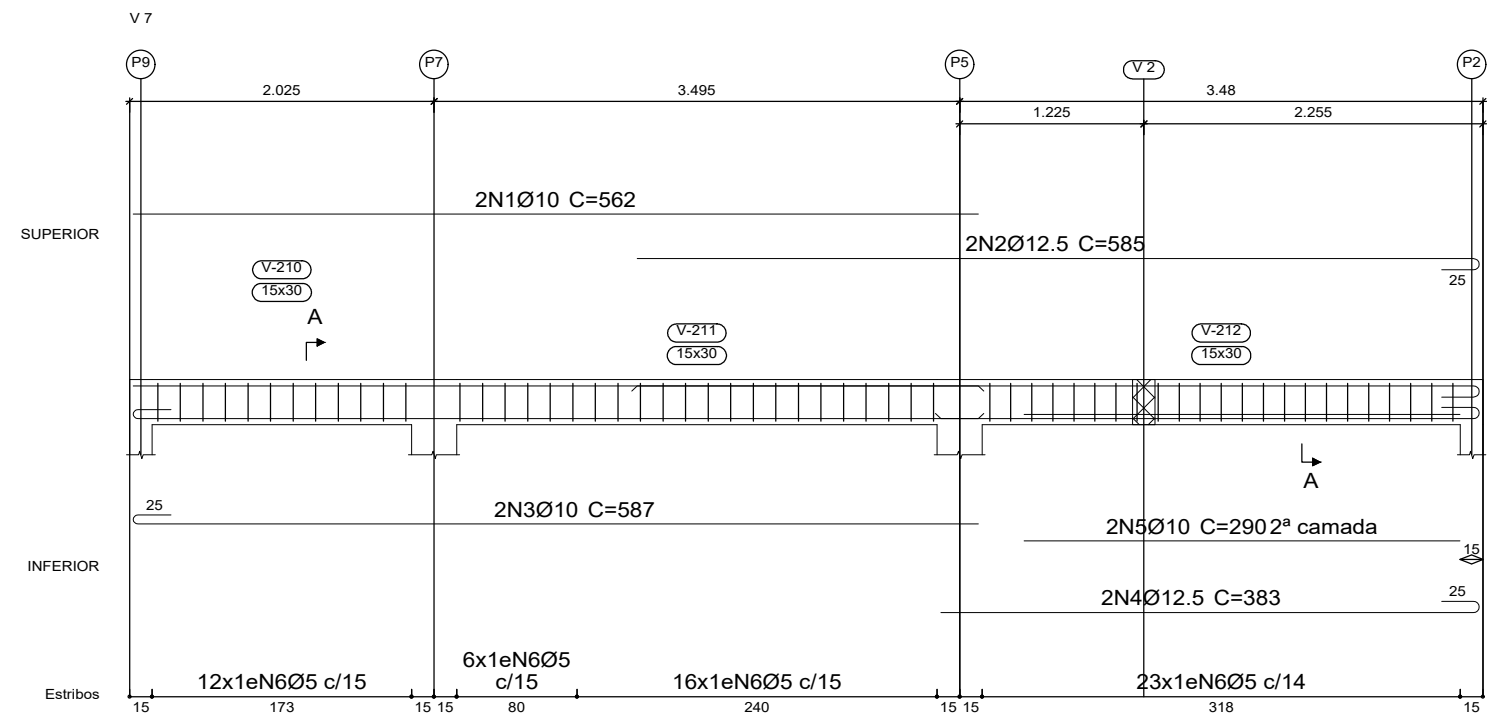

Seção A

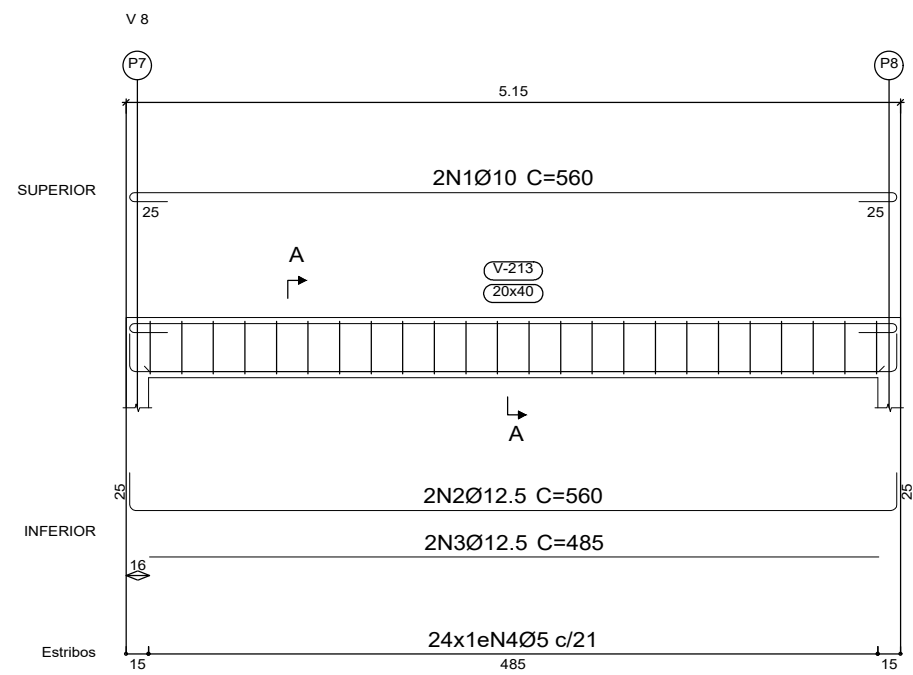
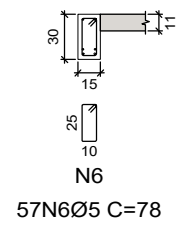

Seção A

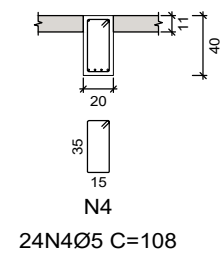

CLIENTE CRECHE DAVI FRANCO - BERÇÁRIO	ENGENHEIRA BÁRBARA RODRIGUES TEIXEIRA
PROJETO ESTRUTURAL DETALHAMENTO VIGAS COBERTURA	DATA JAN/2022
OBSERVAÇÃO CONFERIR MEDIDAS NO LOCAL	LOCALIZAÇÃO FOLHA: 05/05

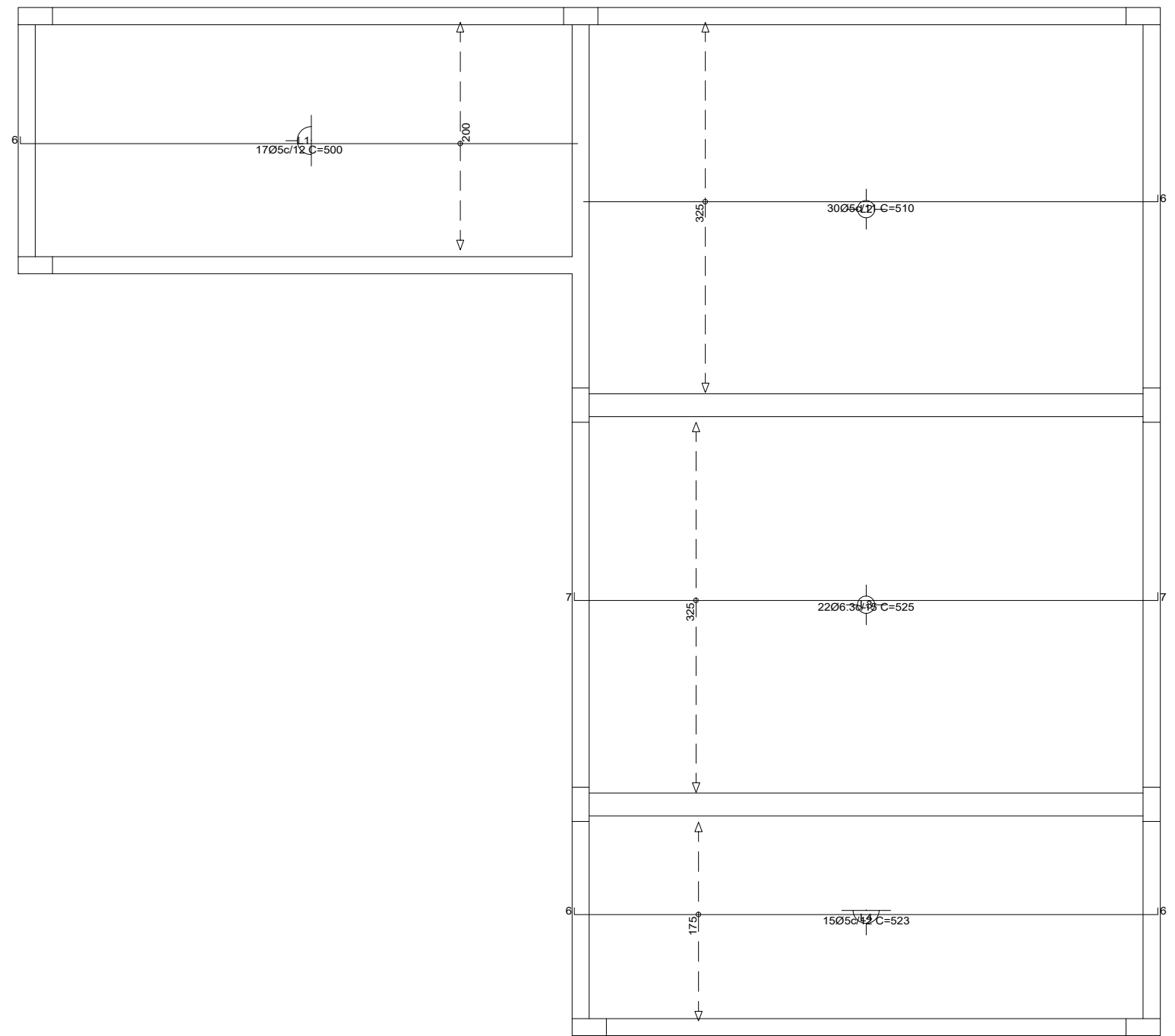

○ ARMAÇÃO LONGITUDINAL POSITIVA
ESC: 1:50

CLIENTE
CRECHE DAVI FRANCO - BERÇÁRIO

ENGENHEIRA
BÁRBARA RODRIGUES TEIXEIRA

PROJETO ESTRUTURAL
DETALHAMENTO ARMADURA LAJE

DATA
JAN/2022

FOLHA : 16/19

OBSERVAÇÃO
CONFERIR MEDIDAS NO LOCAL

LOCALIZAÇÃO FOLHA:
01/04

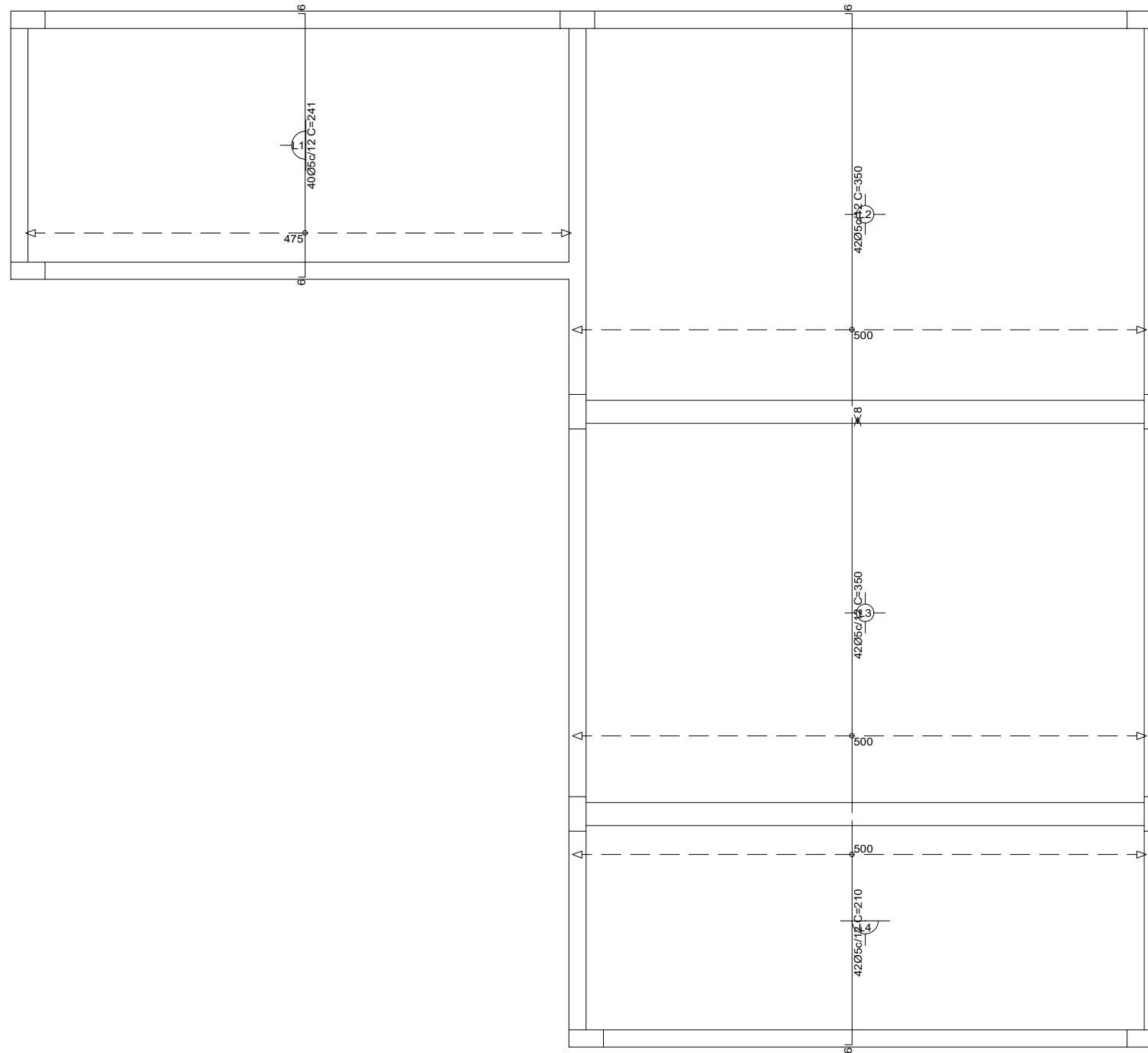

○ ARMAÇÃO TRANSVERSAL POSITIVA
 ESC: 1:50

CLIENTE
 CRECHE DAVI FRANCO - BERÇÁRIO

ENGENHEIRA
 BÁRBARA RODRIGUES TEIXEIRA

PROJETO ESTRUTURAL
 DETALHAMENTO ARMADURA LAJE

DATA
 JAN/2022

FOLHA : 17/19

OBSERVAÇÃO
 CONFERIR MEDIDAS NO LOCAL

LOCALIZAÇÃO FOLHA:
 02/04

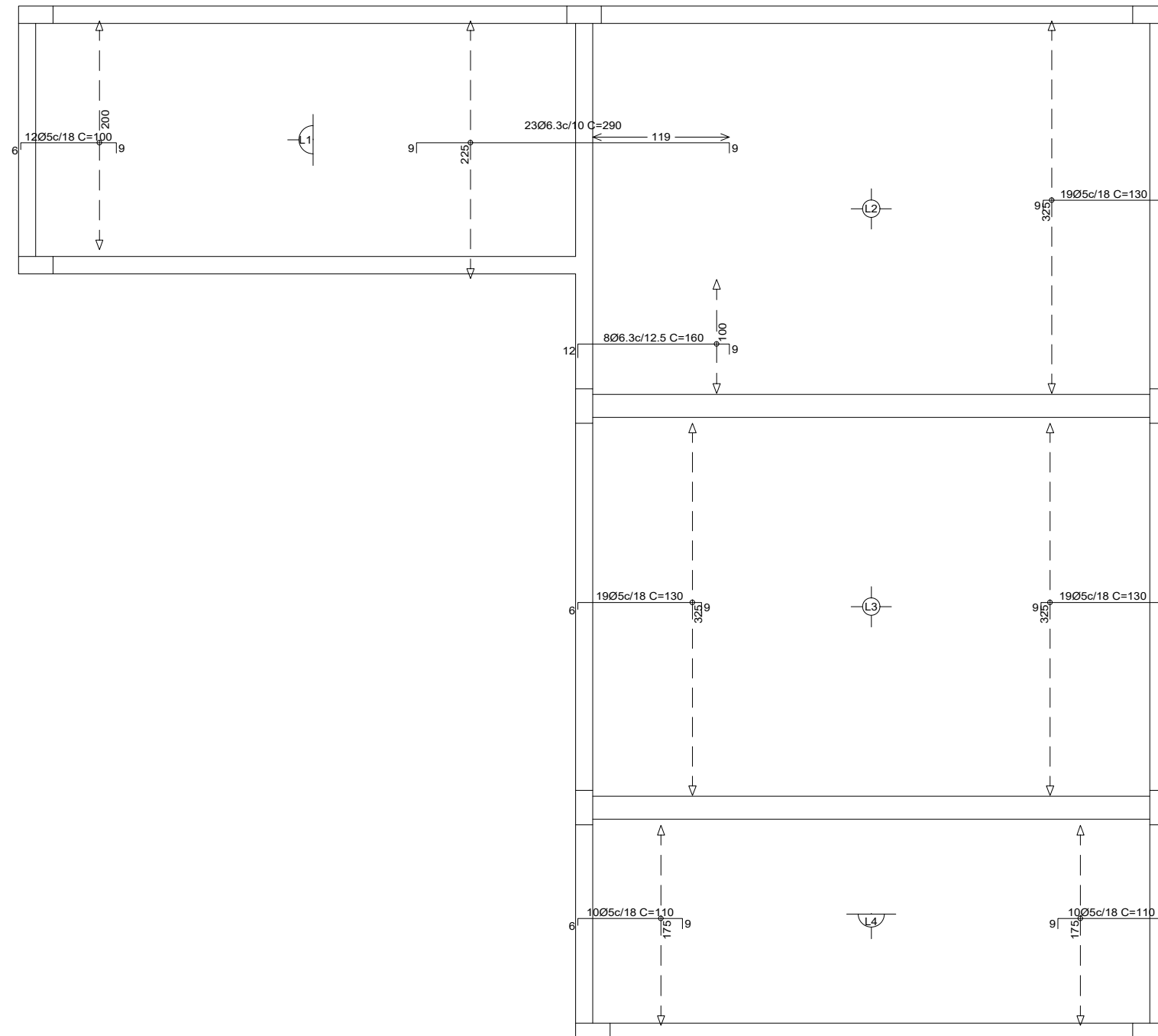

○ ARMAÇÃO LONGITUDINAL NEGATIVA
 ESC: 1:50

CLIENTE
 CRECHE DAVI FRANCO - BERÇÁRIO

ENGENHEIRA
 BÁRBARA RODRIGUES TEIXEIRA

PROJETO ESTRUTURAL
 DETALHAMENTO ARMADURA LAJE

DATA
 JAN/2022

FOLHA : 18/19

OBSERVAÇÃO
 CONFERIR MEDIDAS NO LOCAL

LOCALIZAÇÃO FOLHA:
 03/04

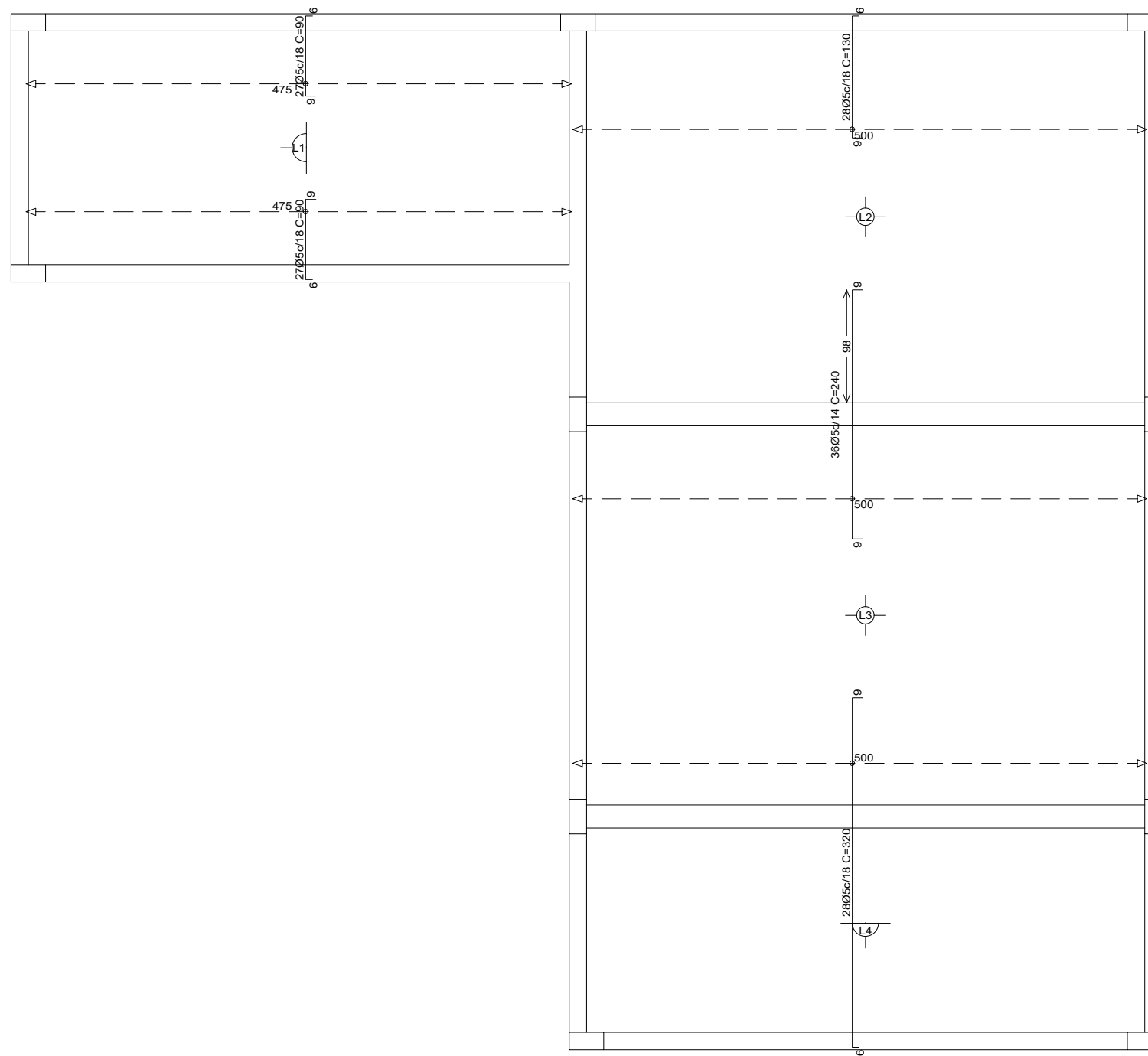

○ ARMAÇÃO TRANSVERSAL NEGATIVA
 ESC: 1:50

CLIENTE CRECHE DAVI FRANCO - BERÇÁRIO	ENGENHEIRA BÁRBARA RODRIGUES TEIXEIRA	FOLHA : 19/19
PROJETO ESTRUTURAL DETALHAMENTO ARMADURA LAJE	DATA JAN/2022	
OBSERVAÇÃO CONFERIR MEDIDAS NO LOCAL	LOCALIZAÇÃO FOLHA: 04/04	